HEALESVILLE SANCTUARY

Map Key

- Toilet
- Baby change
- Accessible toilet
- Changing Places toilet
- ATM
- Food & drink
- BBQ area
- Picnic area
- Sanctuary Shop
- Drinking water
- Cool Zone
- **First aid** Alert a staff member if you require first aid.

- **Main Track** Approx. 1.2 kilometres
- **Woodlands Track** 800 metres
- **Dingo Country**
- **Wetlands Track** 320 metres
- **Fast Track** to Flight Arena
- **Wildlife Hospital Track**
- **Platypus Track**
- **Wurundjeri Walk**
- **Koala Forest–Kangaroo Country**
- **Ellim-atta Track** Open for special events only

The Sanctuary is smoke-free. Your ticket can be used as a pass-out.

Help us meet our zero waste to landfill target by taking your rubbish home.

Safety at the Sanctuary
In the interests of visitor and animal safety, please keep to the pathways, stay behind the safety barriers and do not feed the animals or free-roaming birds.

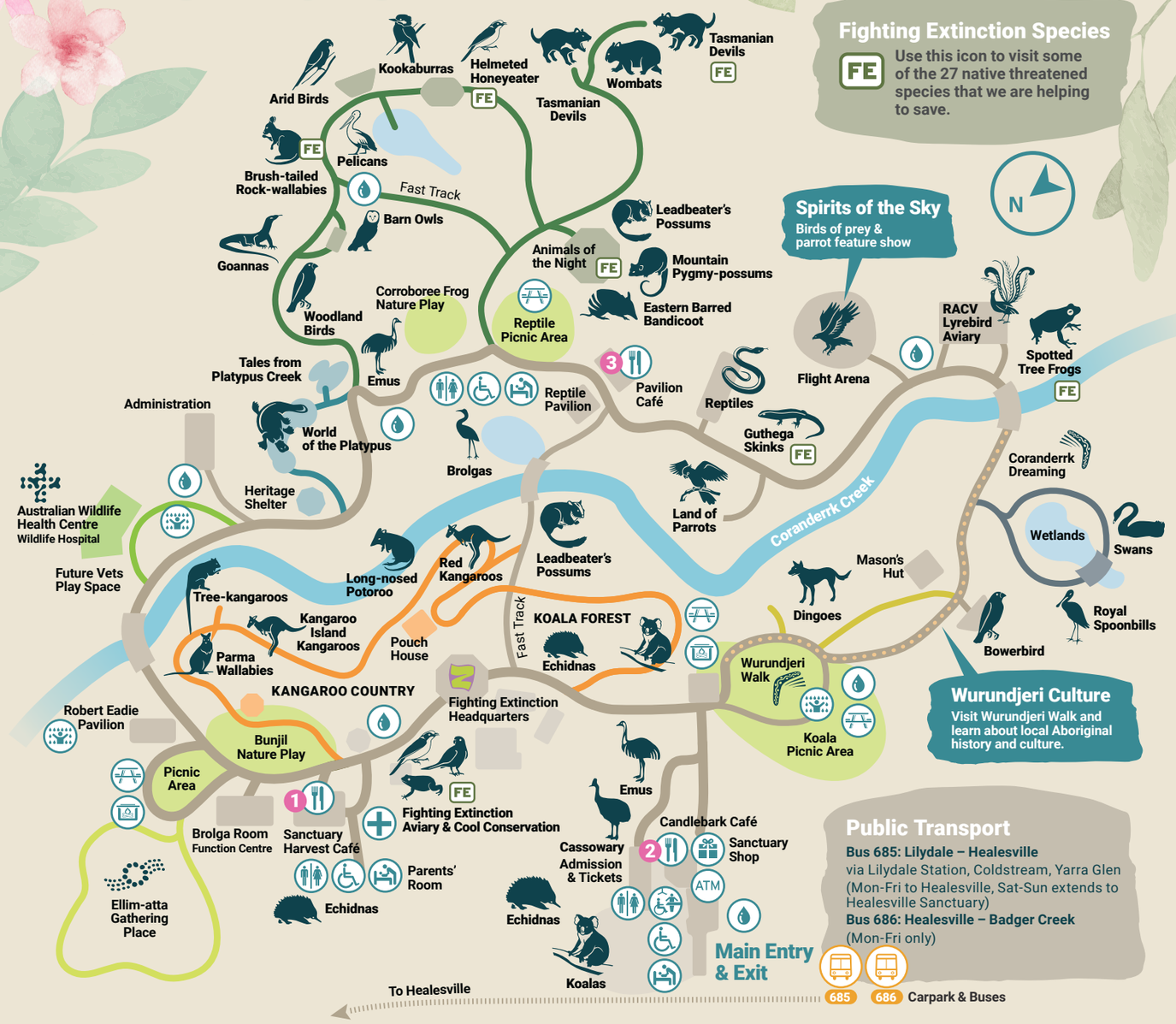

Fighting Extinction Species

FE Use this icon to visit some of the 27 native threatened species that we are helping to save.

Spirits of the Sky

Birds of prey & parrot feature show

Wurundjeri Culture

Visit Wurundjeri Walk and learn about local Aboriginal history and culture.

Public Transport

Bus 685: Lilydale – Healesville
via Lilydale Station, Coldstream, Yarra Glen (Mon-Fri to Healesville, Sat-Sun extends to Healesville Sanctuary)
Bus 686: Healesville – Badger Creek
(Mon-Fri only)

Daily presentations

Australian Wildlife Health Centre
11am & 1.45pm

Wombats
11am
Meet at the Wombat exhibit near Tasmanian Devils.

Tasmanian Devils
11.30am

Kangaroos
11.30am
Meet at Red Kangaroos, inside Kangaroo Country.

Lyrebirds
11.30am
Inside the RACV Lyrebird Aviary.

Platypus
11.15am Tank Talk
Meet in Tales from Platypus Creek.
Limited late entry.
1.30pm Plat Chat (weekends & school holidays only).
Meet in World of the Platypus.

Koalas
1.45pm
Meet on the boardwalk in Koala Forest.

Dingoes
3.30pm
Plus, look out for dingoes on their daily walk.

Feature show

Spirits of the Sky
12.00pm & 2.30pm
Please arrive early.

Animals may be off display for short periods so we can care for them and their exhibits. Some exhibits are closed from 4.30pm.

Please note: Information provided and times specified may be subject to change.

Activations

Land of Parrots
10.30am – 3.30pm

Future Vets
9am – 4pm
Inside the Australian Wildlife Health Centre.

Fighting Extinction Headquarters
10am – 4pm

Pouch House
9am – 4.30pm
Inside Kangaroo Country.

Meet Murrundindi Wurundjeri Elder
Cultural encounters
Sundays & school holidays.
10.30am – 3pm

Where to eat

1. **Sanctuary Harvest Café**
Open daily, 9am – 4pm
Offering regional food including pies, sandwiches, salads, sweets, coffee, local wine, cider and beers. A regional à la carte menu is also available from 12pm – 2pm.

2. **Candlebark Café**
Open daily, 9am – 5pm
Coffee, muffins, toasties, sandwiches, ice creams and cold drinks.

3. **Pavilion Café**
Open daily, 11.30am – 2pm
Coffee, sandwiches, hot pies, ice creams and cold drinks. A takeaway à la carte menu is available from 12pm – 2pm on weekends and school holidays.

Brought your own lunch?
Make the most of the beautiful picnic spots, pavilions and barbecues.