

ADVENTURE MAP

APPROX. 1 HOUR



Meet our Ring-tailed Lemurs!

Our highly social lemurs live in large groups and love to sunbathing and grooming each other. Come and say hello!



Visit the Pygmy Hippopotamus

Can't spot one? Have a look in the water. They love to swim!



Let's monkey around!

Wander through the monkey and tree-ape exhibit. Which one is your favourite?



Time to play!

Visit Carousel Park – On Saturdays & Sundays you can ride the carousel, play in the sandpit, swing on the monkey bars or ride the slide. There are some shady spots here for a quick break.



Pandamonium

Can you spot the Red Pandas? These sweet and gentle pandas are a zoo family favourite. Watch how well they can climb!

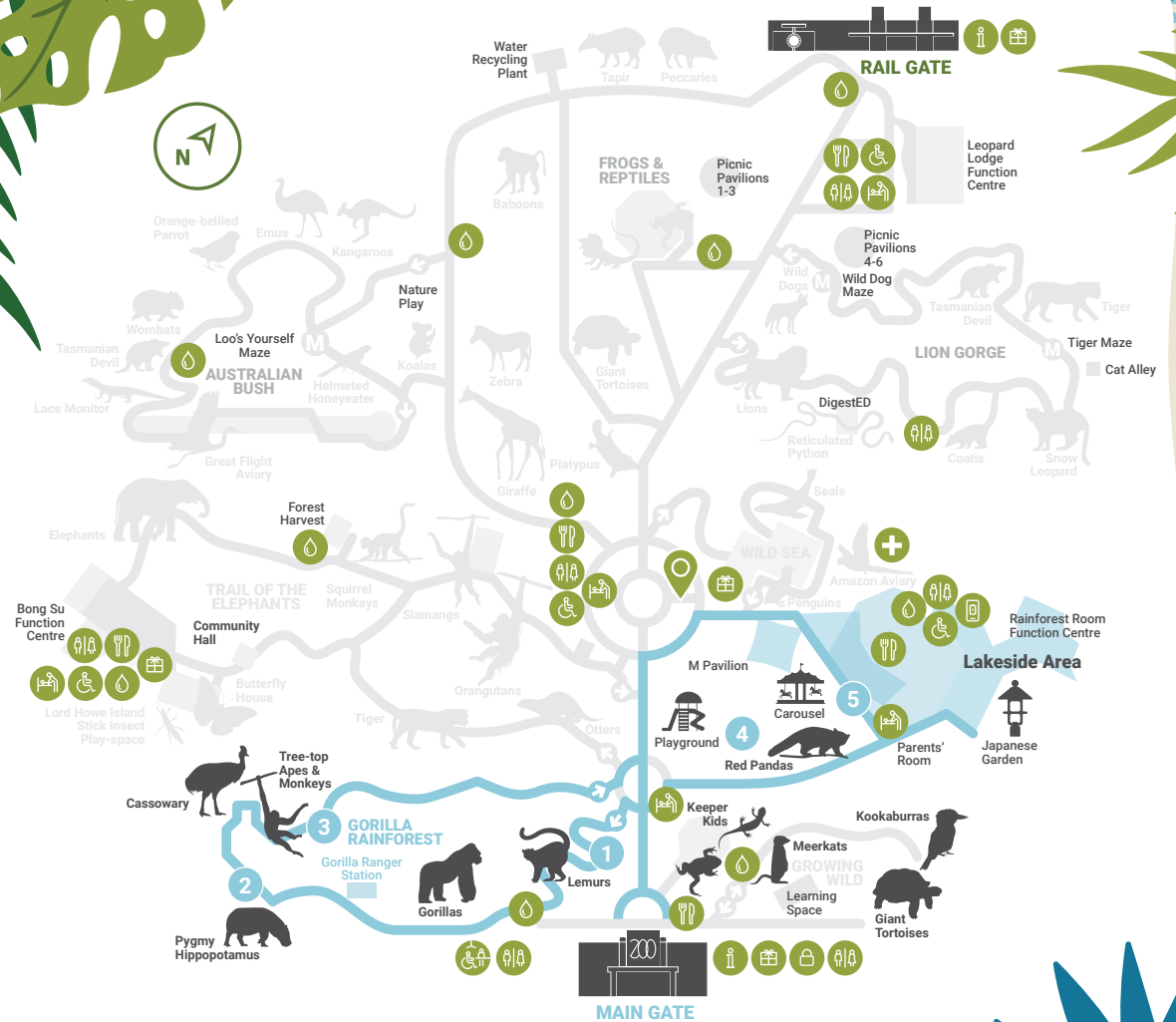

- | | | |
|-------------------|------------------------|------------------------|
| Toilet | Changing places toilet | Phone charging station |
| Lockers | Food & drink | Information |
| Baby changing | Zoo Shop | First aid |
| Accessible toilet | Drinking water | |

Should you require first aid, please alert a staff member.

MELBOURNE ZOO